

PLAN

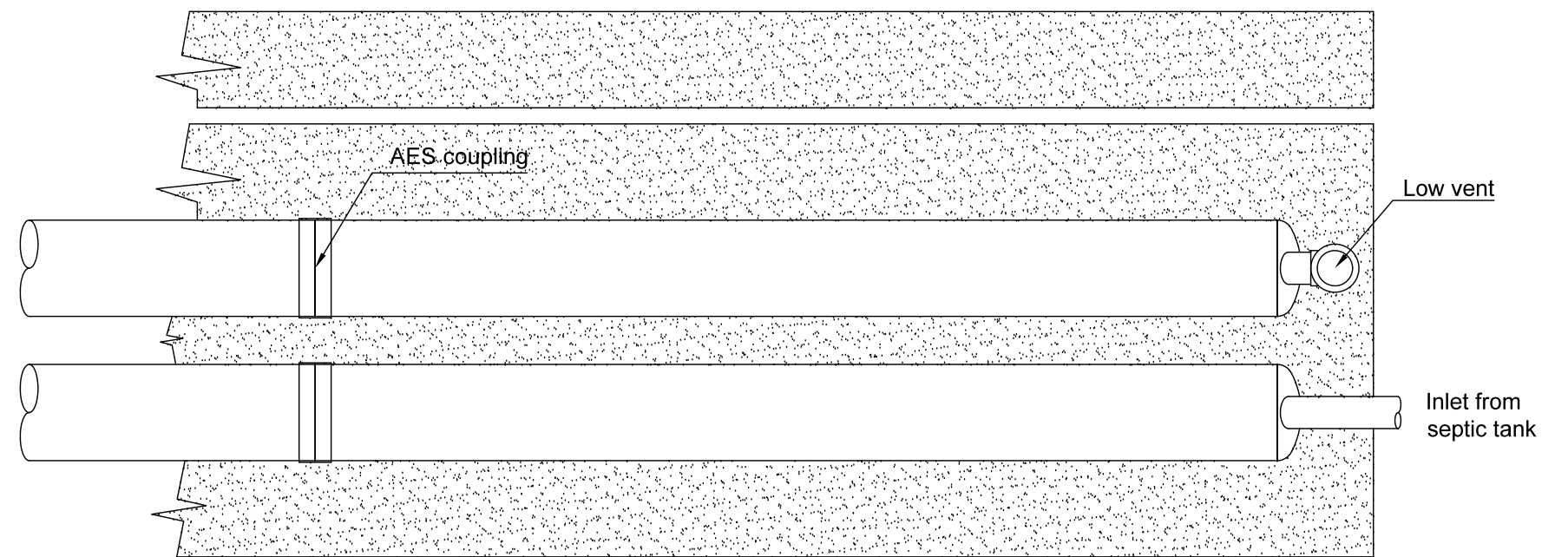

SIDE VIEW

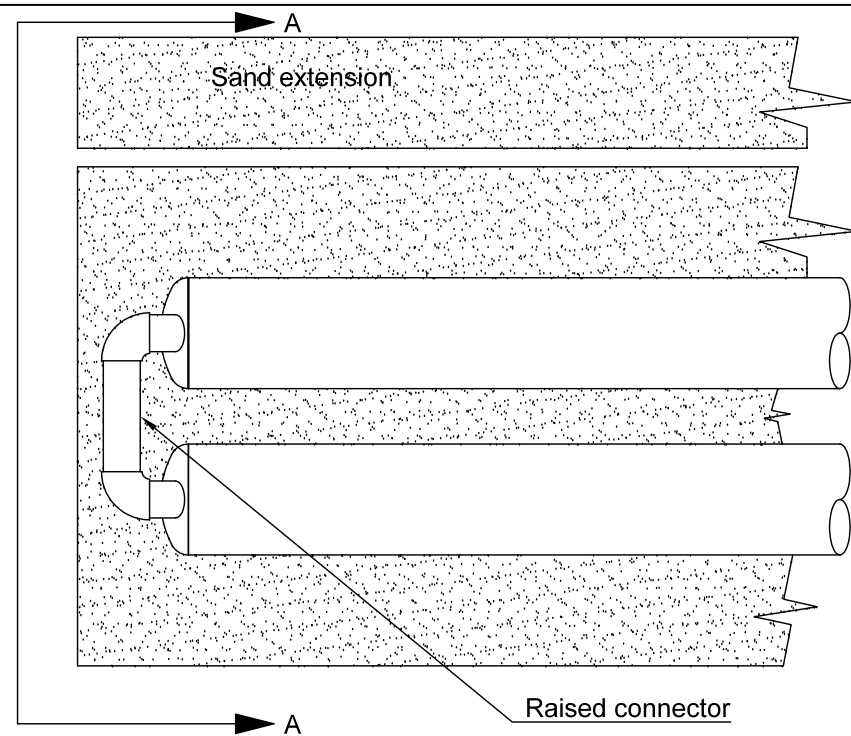
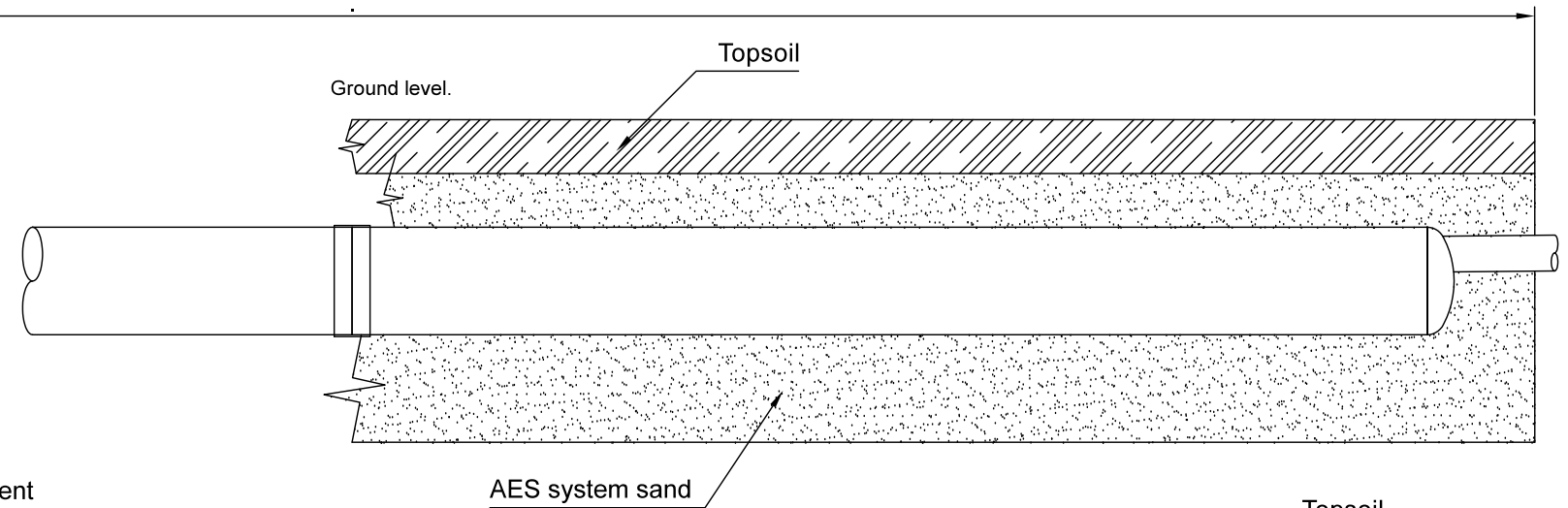
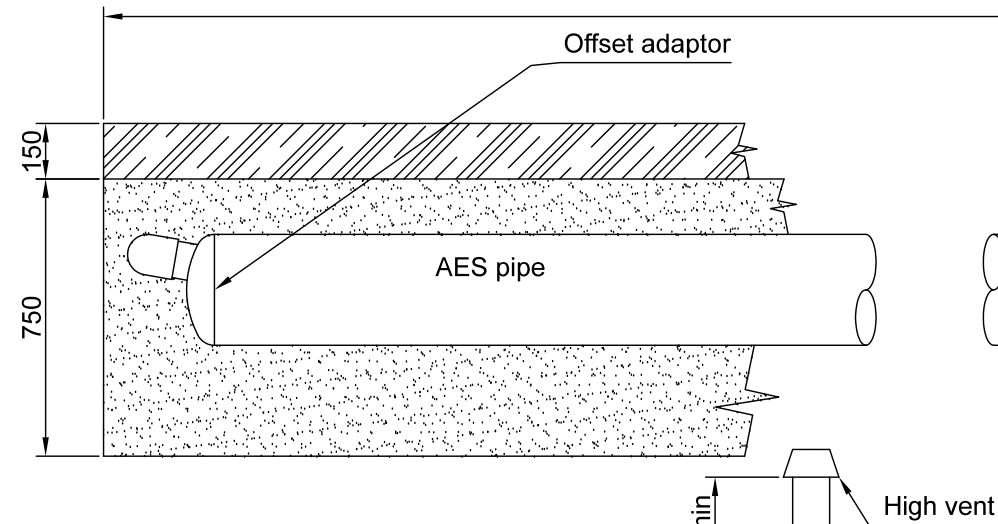

CROSS SECTION A:A

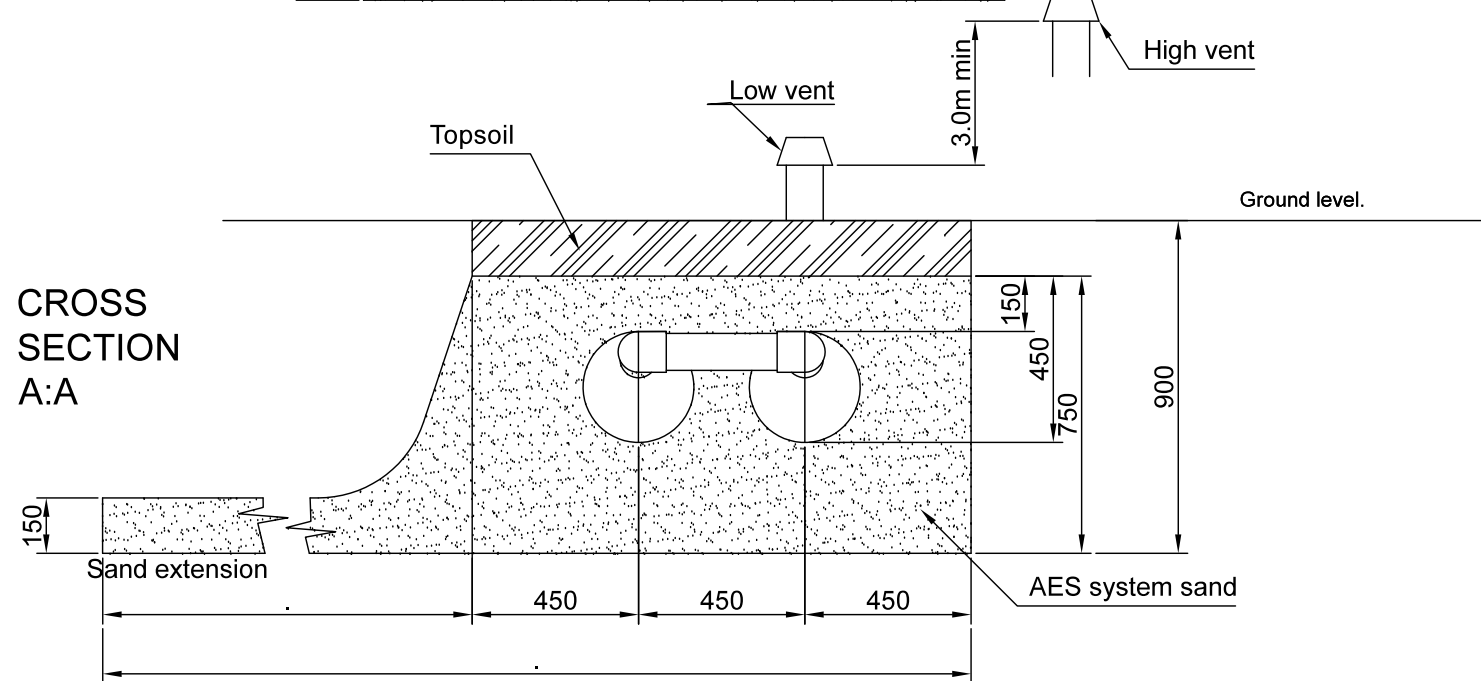

CROSS SECTION A:A Sand extension both sides

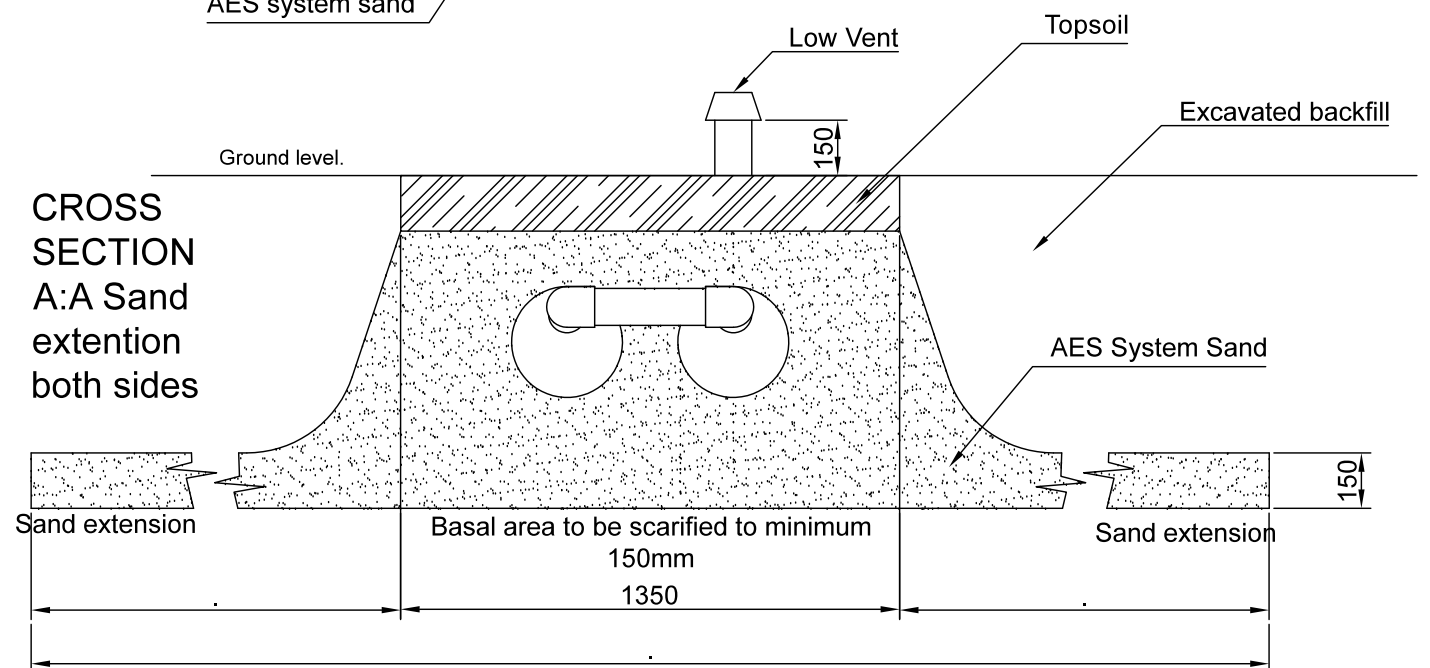

Environment Technology Ltd
 14 Onekaka Iron Works Road, Takaka 7182, NZ
 03-9707979
 info@et.nz www.et.nz

Drawing Title:
 AES Two Row Bed Details

Job Title:
 AES Standard Construction Drawings

Plan Information:
 Drawn: AJW
 Revision:

Date: 21.11.2016
Checked: HMP
Page: 1
Dwg No: ET1605
Scale: NTS

Notes:
 AES pipes and bed to be installed in accordance with the AES installation manual.
 All pipework to be installed in accordance with G13 Foul Water of New Zealand Building Code - Compliance Document.